Practical No.: 08

NAME: Bhalerao Tanvi Vitthal
ROLLNO.: 08
COURSE: AI&DS
CLASS: BE
SUB: Computer Laboratory-IV

Title: Perform the Extraction Transformation and Loading (ETL) process to construct the database in the Sql server.

Step 1: Opening SQL Server / SSMS

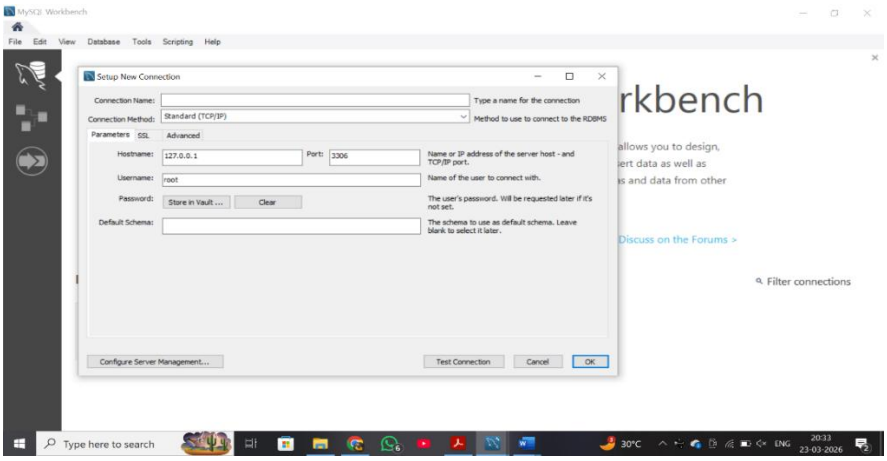

Step 2: Connect Database to Power BI

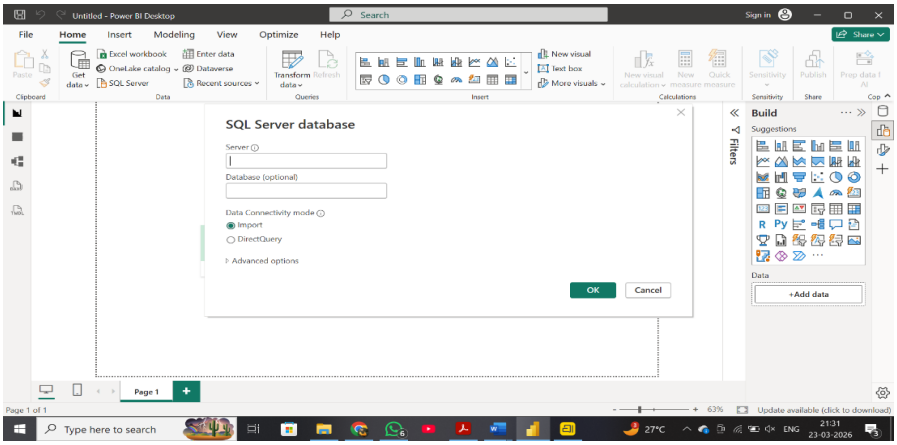

Step 3: Get data in Power BI

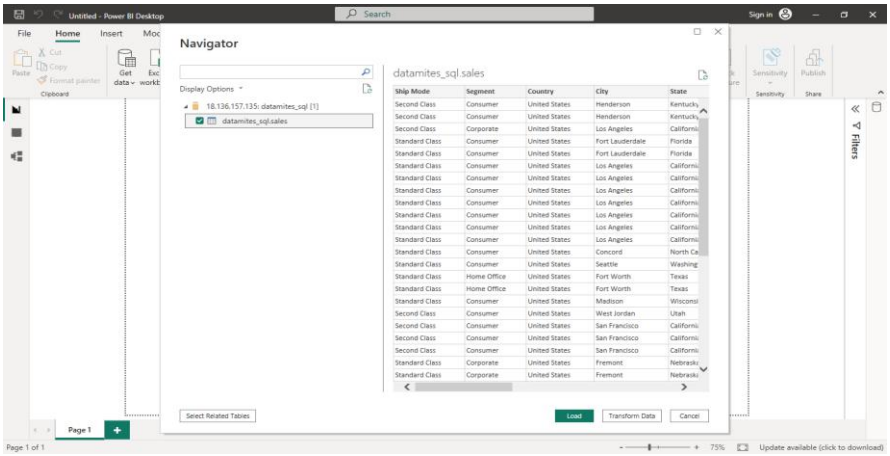

Step 4: Transform Data

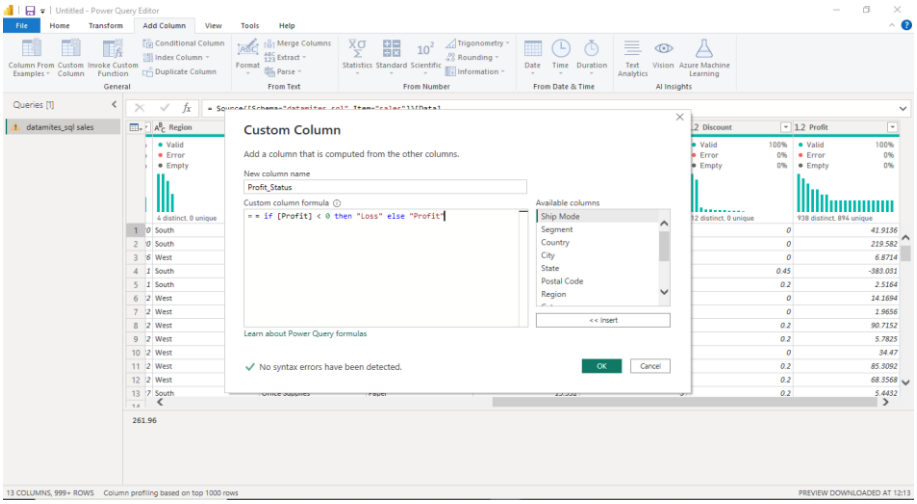

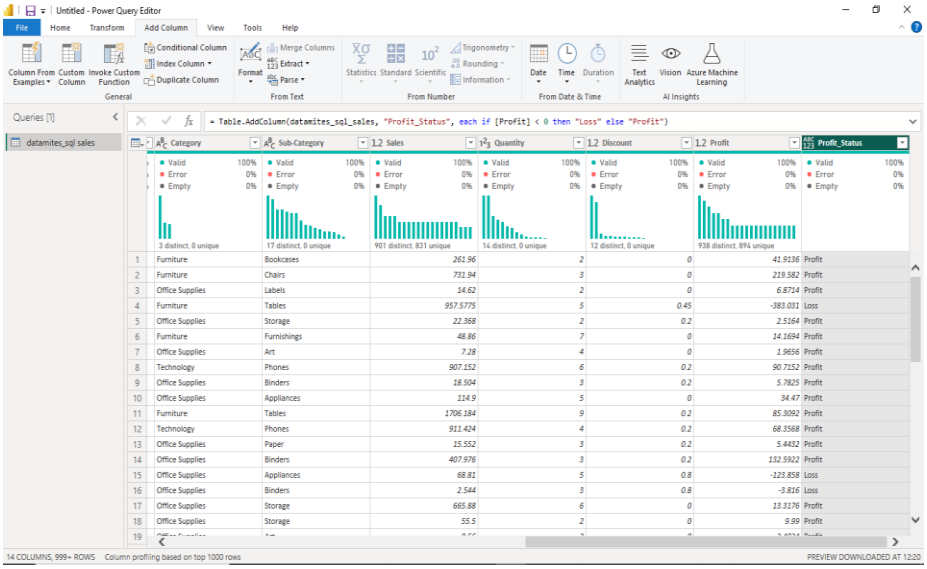

Step 5: Load Data

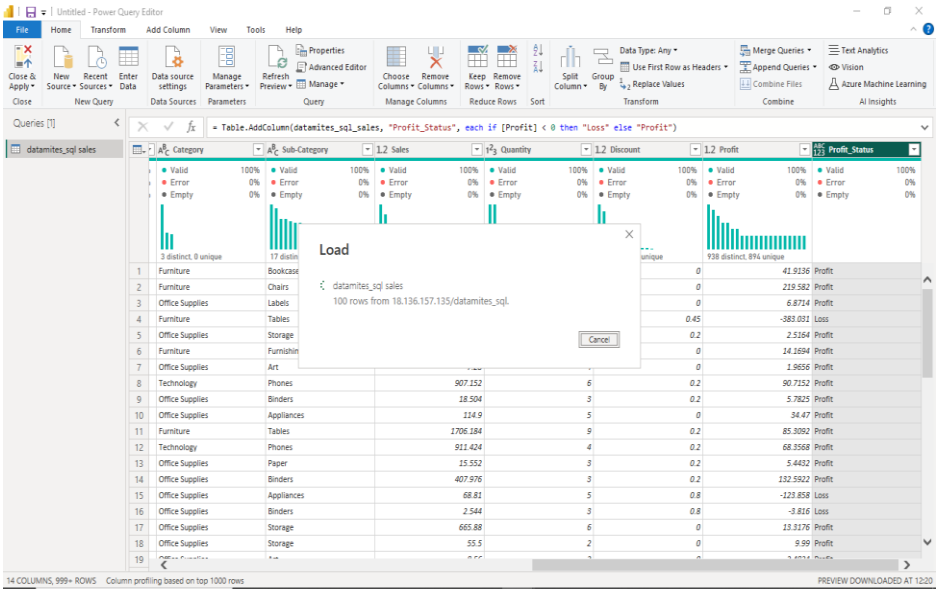
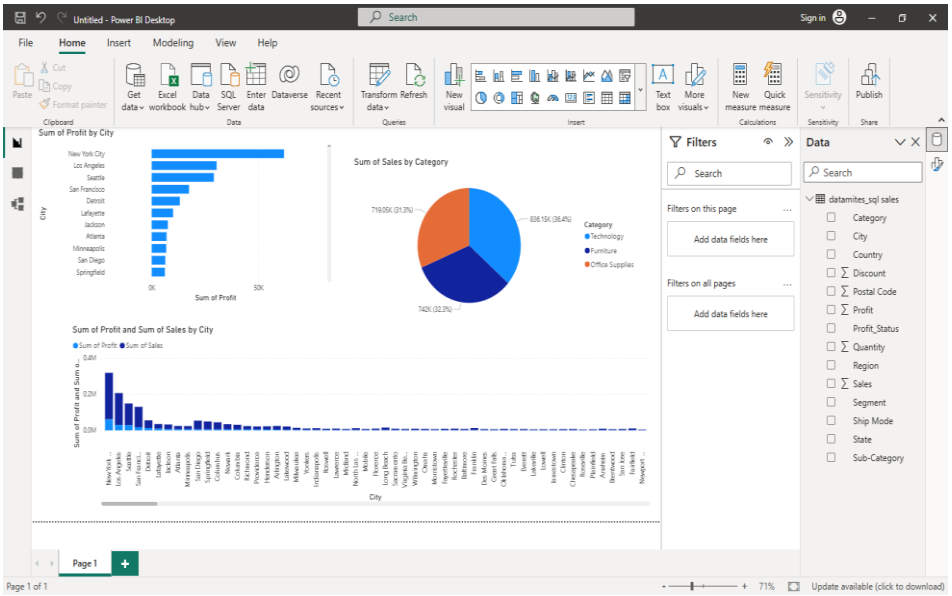
Step 6: Create Dashboard / Visualization